

TAB 14

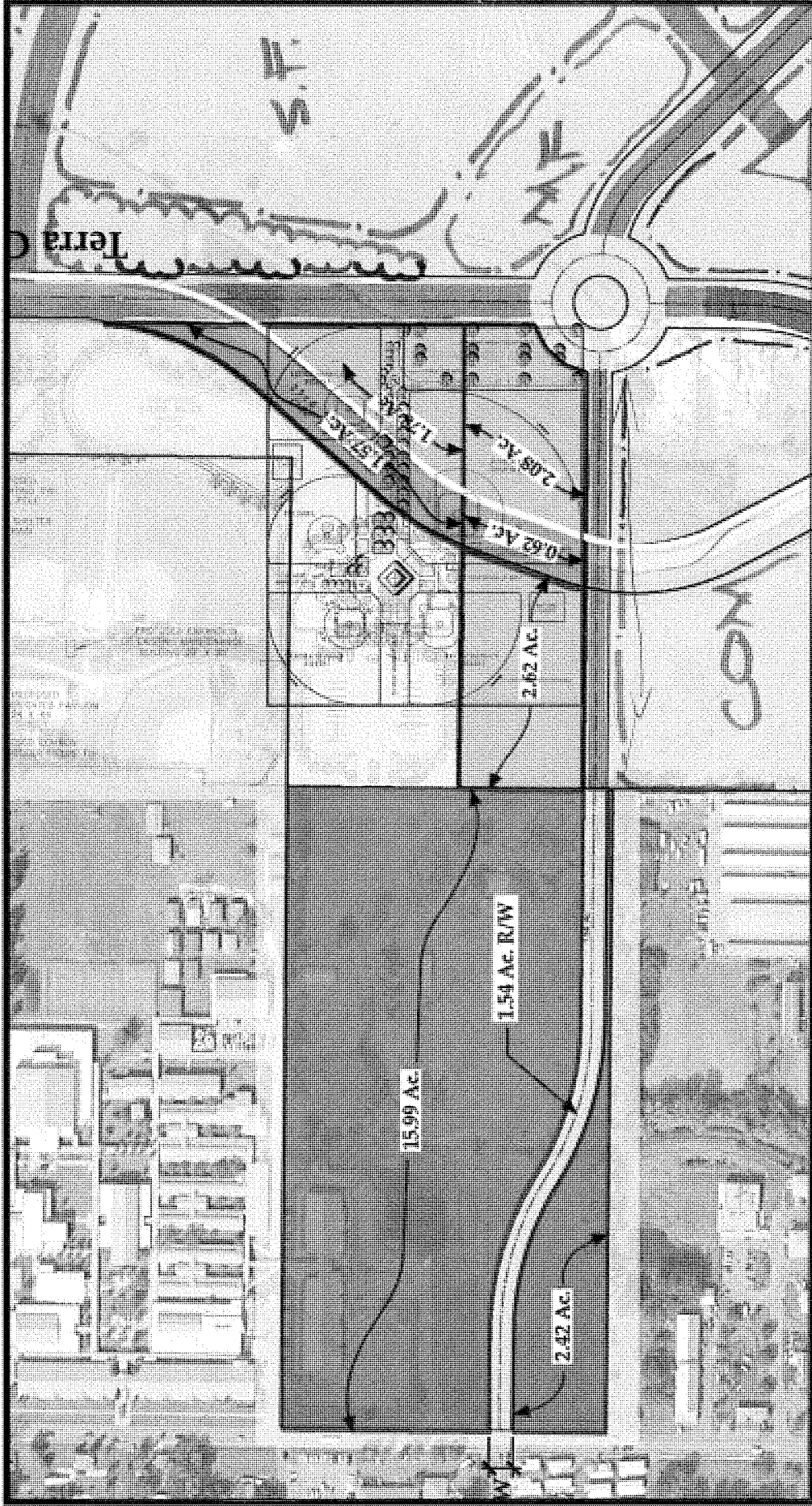

HEIDT & ASSOCIATES, INC.
 10000 W. ...
 ...

DATE: OCTOBER 18, 2007
 CONTACT: BRIAN D'CALE, PE 941.991.1010
 SCALE: 1" = 250'



**The Groves - 50' Tenth Avenue ROW - Baseball
 Blackstone Park Land Exchange Exhibit**

**Manatee Fruit Co.
 Palmetto, Florida**

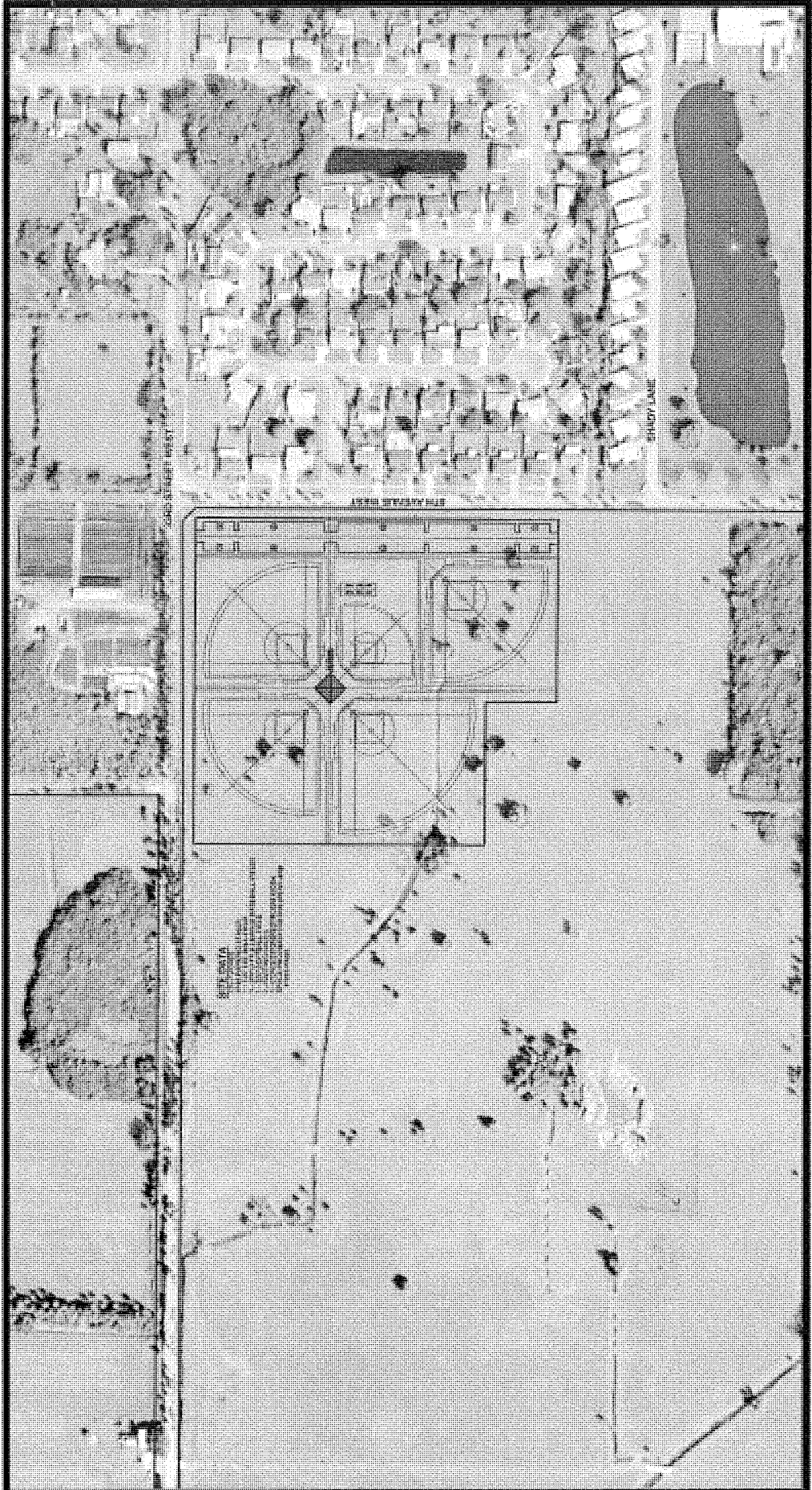

HEIDI & ASSOCIATES, INC.
 10000 W. US HWY 90, SUITE 100
 PALMETTO, FLORIDA 34107
 DATE: APRIL 8, 2008
 CONTACT: BRIAN D. CALE, P.E. 813.986.1111
 SCALE: 1" = 250'



Manatee Fruit Co.
Palmetto, Florida

The Groves
Baseball Site Plan Exhibit

Potential Sponsorship List for Little League Complex

- Bright House Networks
- Clear Channel Communications
- The Bradenton Herald
- Champs Sporting Goods
- The Tomato Companies of Palmetto and Manatee County
- The Pittsburgh Pirates
- Pepsi Corporation
- FPL
- Verizon
- Tropicana
- Local car dealerships

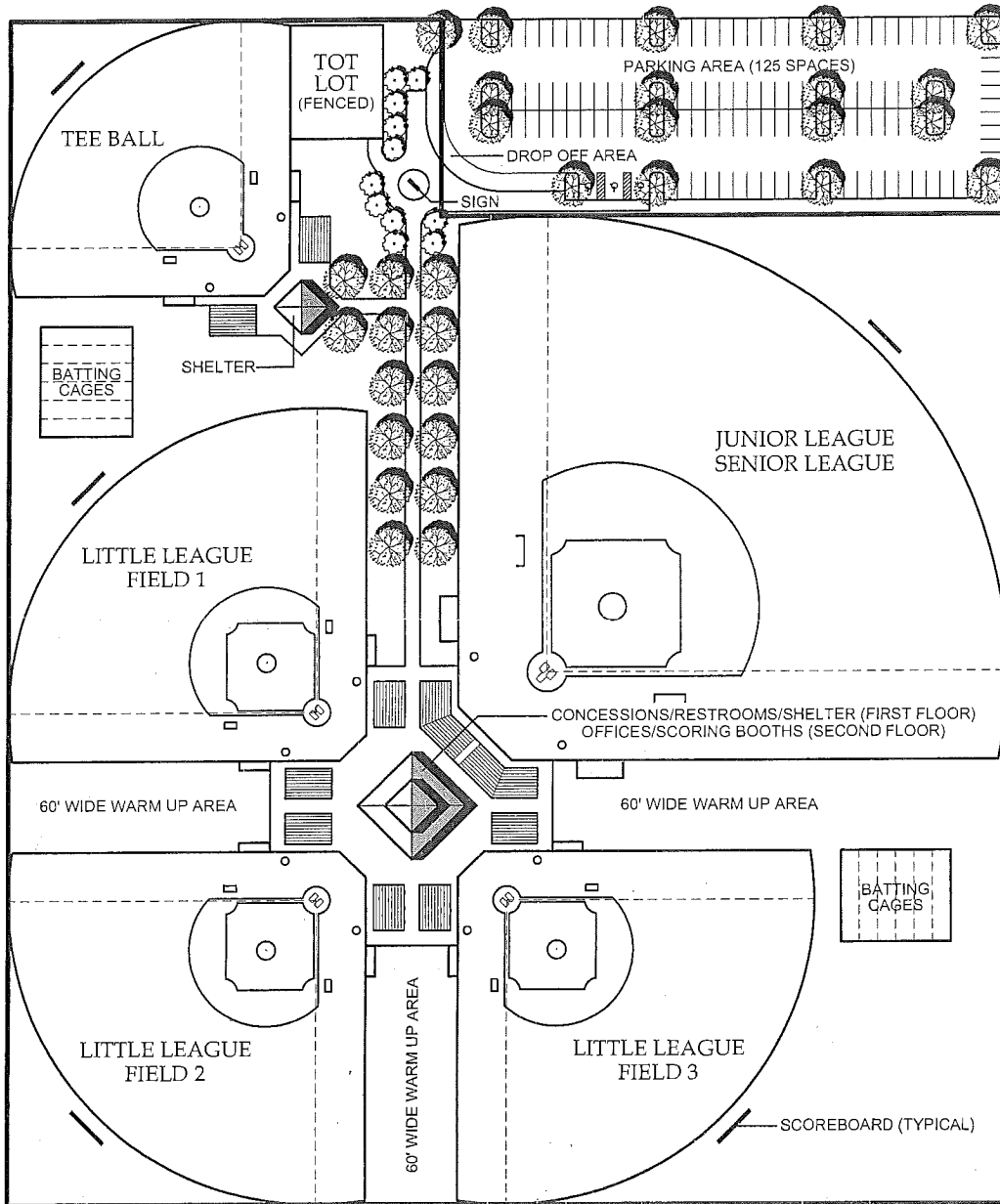
PALMETTO LITTLE LEAGUE



PALMETTO LITTLE LEAGUE
PALMETTO, FLORIDA
CONCEPT PLAN B



GEORGE J. EISSLER, Inc.
LAND DEVELOPMENT CONSULTANTS
3950 Elysian Woods Lane
Sarasota, Florida 34231
941-927-0606 FAX: 941-927-9369
gjeissler@verizon.net

1 INCH = 100 FEET
0 25 50 75 100
04-11-08
NORTH PALMETTO LL B.dwg