

**TAB 5**

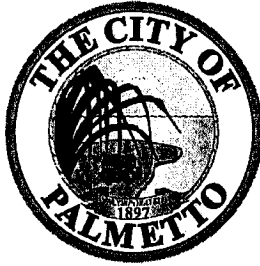

APPLICATION FOR SPECIAL PERMIT EXCEPTION  
TO THE CITY'S NOISE ORDINANCE

APPLICATION MUST BE FILED NO LESS THAN THIRTY (30) DAYS PRIOR TO  
THE DATE OF EVENT OR OCCURRENCE.

2ND Bi-ANNUAL Palmetto Blues Fest

Joe Forney

Applicant's Name

Kojaks Palmetto Ribhouse

1631 8<sup>th</sup> Ave W

Palmetto

Address

11-20-2010

Event Date

729-8986

Telephone

Joe Forney

Applicant's Authorized Representative

The Applicant hereby applies for a Special Permit Exception (SPE) to certain provisions of the City of Palmetto's Code regarding the prohibition of and abatement of noise disturbances on private and public properties. The SPE is sought for:

1. DESCRIPTION OF ACTIVITY/EVENT FOR WHICH SPE IS REQUESTED:

Blues & Art Fest

2. ESTIMATED ATTENDANCE: 150-200

3. PROPOSED HOURS FOR NOISE EXCEPTION PERMIT:

From 3pm To 11pm

4. STATEMENT OF GENERAL COMMUNITY IMPORTANCE OR BENEFIT:

Proceeds will be donated to the "Couch Children's Music Education AND the Bridge of Hope Foundation.

5. IDENTIFY PROPOSED EFFECTIVE MITIGATION MECHANISMS:

Music speakers will be placed to face 8<sup>th</sup> Ave. See attached map

6. ANY ALTERNATIVE LOCATIONS FOR EVENT/ACTIVITY:

NONE

7. NAME AND NUMBER OF RESPONSIBLE PARTY TO BE CONTACTED DURING EVENT/ACTIVITY:

JOE TORNEY 729-8986 (Kojaks)  
813-610-4237

I AM AWARE THAT in determining whether or not an SPE shall be issued, the City Commission shall, at a minimum, consider the nature of the event; its possible adverse effects; its importance to the general community and potential benefit the event may have upon the City and the general public; the number of participants at the event; the time of the event; proposed effective mitigation mechanisms; and the availability of alternative locations. Review of a denial of an SPE shall be to the Circuit Court in and for Manatee County and must be filed within thirty (30) days of the date of the City Commission decision relating to the SPE. Review shall be based solely upon the record generated before the City Commission. The burden is upon the applicant to establish by substantial, competent evidence that the activity for which the SPE is sought has the means to effectively mitigate potential adverse effects and impacts upon surrounding property owners and residents.

Internal Use Only Date Received: <u>9/21/10</u>
---

JW  
Applicant

CITY COMMISSION APPROVAL: \_\_\_\_\_

**SECTION 5 - DESCRIPTION OF PREMISES TO BE LICENSED**  
**AB&T AUTHORIZED SIGNATURE REQUIRED**

Sketches should be drawn in ink and include all walls, doors, counters, sales areas, storage areas, restrooms, bar locations and any other specific areas which are part of the premises sought to be licensed. A multi-story building where the entire building is to be licensed must show each floor.

Trade Name (D/B/A) **KOJAKS PALM METRO RIBHOUSE**

CENTERLINE 17th Street

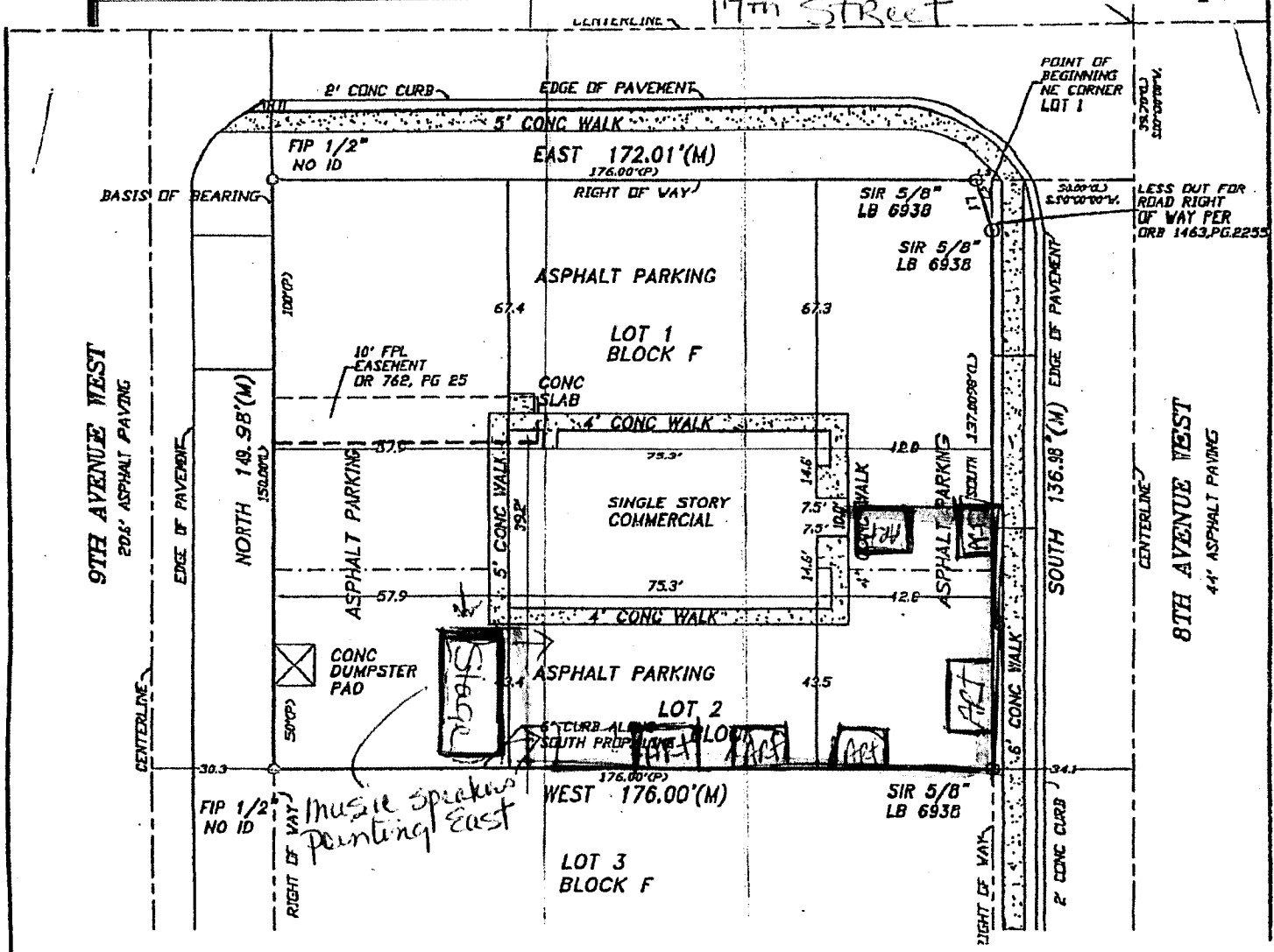

**PARKING AREA IN RED FOR LIC. EXTENSION**

Receipt Number \_\_\_\_\_ Date of Receipt \_\_\_\_\_

Extension Fee \_\_\_\_\_ Date \_\_\_\_\_

AB&T Authorized Signature \_\_\_\_\_  Approved  Disapproved