

TAB 4

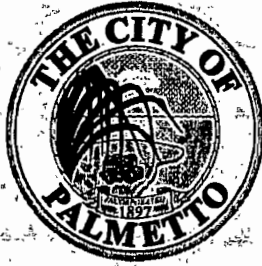

APPLICATION FOR SPECIAL PERMIT EXCEPTION
TO THE CITY'S NOISE ORDINANCE

APPLICATION MUST BE FILED NO LESS THAN THIRTY (30) DAYS PRIOR TO
THE DATE OF EVENT OR OCCURRENCE.

Joe Forney 4-16-11
Applicant's Name Event Date
Kojaks Palmetto Ribhouse
1631 8th Ave W
Palmetto 729-8986
Address Telephone

Applicant's Authorized Representative

The Applicant hereby applies for a Special Permit Exception (SPE) to certain provisions of the City of Palmetto's Code regarding the prohibition of and abatement of noise disturbances on private and public properties. The SPE is sought for:

1. DESCRIPTION OF ACTIVITY/EVENT FOR WHICH SPE IS REQUESTED:

Blues & Art Fest

2. ESTIMATED ATTENDANCE: 150-200

3. PROPOSED HOURS FOR NOISE EXCEPTION PERMIT:

From 2 Pm To 11 Pm

4. STATEMENT OF GENERAL COMMUNITY IMPORTANCE OR BENEFIT:

5. IDENTIFY PROPOSED EFFECTIVE MITIGATION MECHANISMS:

Music will be placed to minimally impact
residential areas close to the restaurant.

6. ANY ALTERNATIVE LOCATIONS FOR EVENT/ACTIVITY:

NONE

7. NAME AND NUMBER OF RESPONSIBLE PARTY TO BE CONTACTED DURING EVENT/ACTIVITY:

Kojaks - 729-8986
Joe Forney 813-610-4237

I AM AWARE THAT in determining whether or not an SPE shall be issued, the City Commission shall, at a minimum, consider the nature of the event; its possible adverse effects; its importance to the general community and potential benefit the event may have upon the City and the general public; the number of participants at the event; the time of the event; proposed effective mitigation mechanisms; and the availability of alternative locations. Review of a denial of an SPE shall be to the Circuit Court in and for Manatee County and must be filed within thirty (30) days of the date of the City Commission decision relating to the SPE. Review shall be based solely upon the record generated before the City Commission. The burden is upon the applicant to establish by substantial, competent evidence that the activity for which the SPE is sought has the means to effectively mitigate potential adverse effects and impacts upon surrounding property owners and residents.

Internal Use Only
Date Received:

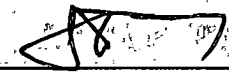

Applicant

CITY COMMISSION APPROVAL: _____

SECTION 5 - DESCRIPTION OF PREMISES TO BE LICENSED
AB&T AUTHORIZED SIGNATURE REQUIRED

Sketches should be drawn in ink and include all walls, doors, counters, sales areas, storage areas, restrooms, bar locations and any other specific areas which are part of the premises sought to be licensed. A multi-story building where the entire building is to be licensed must show each floor.

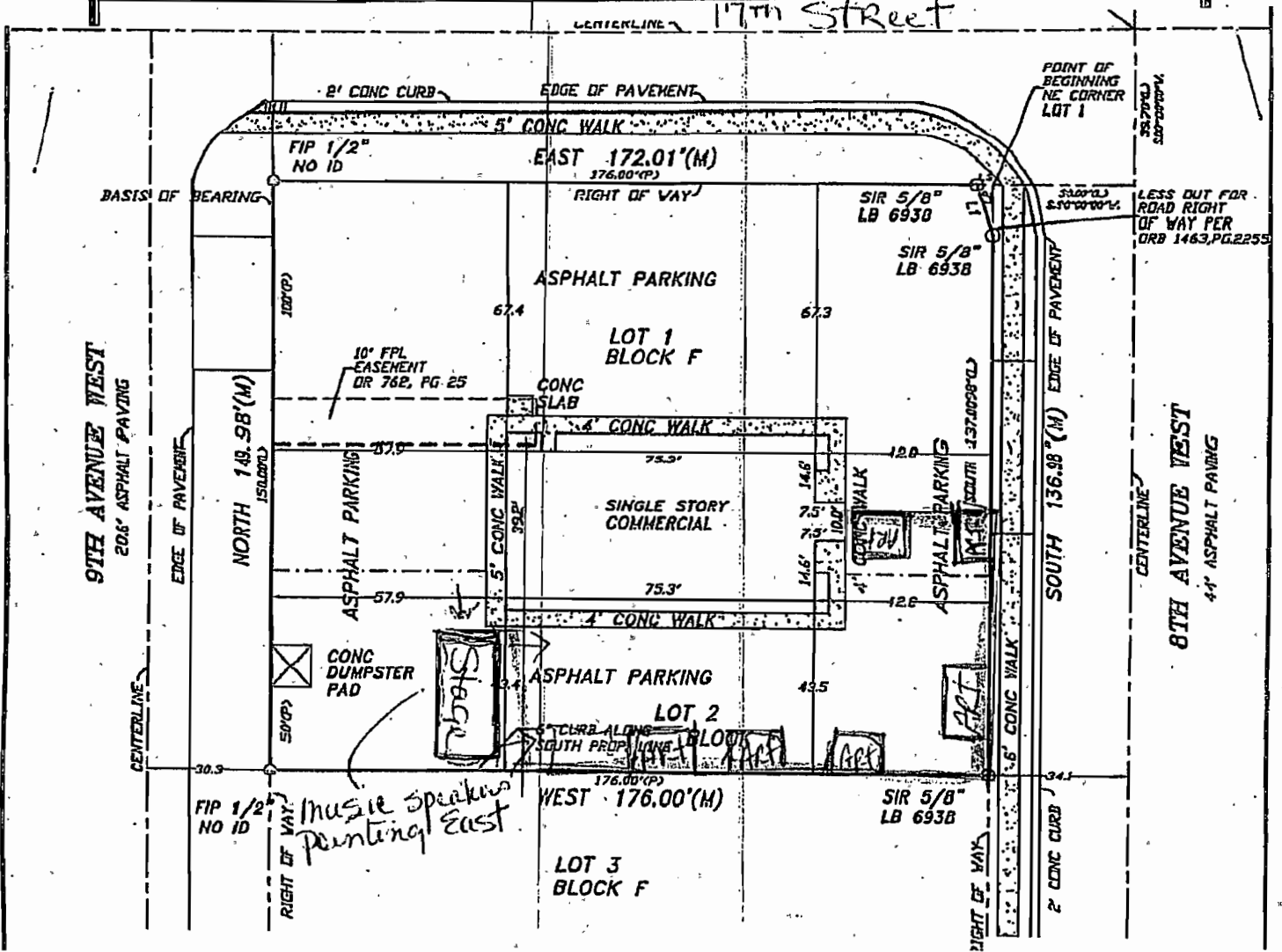
Trade Name (D/B/A) KODAKS PALMETTO RIBHOUSE



PARKING AREA IN RED FOR LIC. EXTENSION

Receipt Number _____ Date of Receipt _____

Extension Fee _____ Date _____

AB&T Authorized Signature _____ Approved Disapproved

*Sent
3/8*

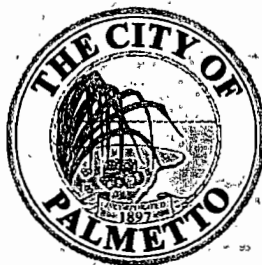

APPLICATION FOR SPECIAL PERMIT EXCEPTION
TO THE CITY'S NOISE ORDINANCE

APPLICATION MUST BE FILED NO LESS THAN THIRTY (30) DAYS PRIOR TO
THE DATE OF EVENT OR OCCURRENCE.

Jose Rodriguez
Applicant's Name

Feb-26-11
Event Date

308 A 11th St Dr W

Palmetto FL 34221
Address

(941) 518-2090
Telephone: 896-1848
Luiz Romero

[Signature]
Applicant's Authorized Representative

The Applicant hereby applies for a Special Permit Exception (SPE) to certain provisions of the City of Palmetto's Code regarding the prohibition of and abatement of noise disturbances on private and public properties. The SPE is sought for:

1. DESCRIPTION OF ACTIVITY/EVENT FOR WHICH SPE IS REQUESTED:

Guest Family members, with a small
DJ party it a Baptism.

2. ESTIMATED ATTENDANCE: 150 Guests

3. PROJECTED OR PROPOSED HOURS OF EVENT: From 5:00 To 12:00 Am
Pm

4. STATEMENT OF GENERAL COMMUNITY IMPORTANCE OR BENEFIT:

5. IDENTIFY PROPOSED EFFECTIVE MITIGATION MECHANISMS:

neighbors are notified and invited will turn
music down if requested.

6. ANY ALTERNATIVE LOCATIONS FOR EVENT/ACTIVITY:

7. NAME AND NUMBER OF RESPONSIBLE PARTY TO BE CONTACTED DURING EVENT/ACTIVITY:

Jose Rodriguez 518-2090

I AM AWARE THAT in determining whether or not an SPE shall be issued, the City Commission shall, at a minimum, consider the nature of the event; its possible adverse effects; its importance to the general community and potential benefit the event may have upon the City and the general public; the number of participants at the event; the time of the event; proposed effective mitigation mechanisms; and the availability of alternative locations. Review of a denial of an SPE shall be to the Circuit Court in and for Manatee County and must be filed within thirty (30) days of the date of the City Commission decision relating to the SPE. Review shall be based solely upon the record generated before the City Commission. The burden is upon the applicant to establish by substantial, competent evidence that the activity for which the SPE is sought has the means to effectively mitigate potential adverse effects and impacts upon surrounding property owners and residents.

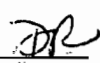
Internal Use Only Date Received: 2/2/11 

Jose Rodriguez
Applicant

CITY COMMISSION APPROVAL: _____

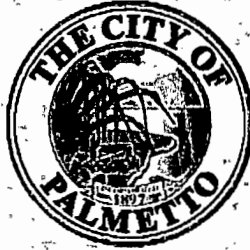

**APPLICATION FOR SPECIAL PERMIT EXCEPTION
TO THE CITY'S NOISE ORDINANCE**

**APPLICATION MUST BE FILED NO LESS THAN THIRTY (30) DAYS PRIOR TO
THE DATE OF EVENT OR OCCURRENCE.**

SLICKS GARAGE MARCH 4th 2011
Applicant's Name **Event Date**

923 5th St W
Palmetto FL 34221
Address **Telephone** 941 - 776 - 7298

Jane Hunter
Applicant's Authorized Representative

The Applicant hereby applies for a Special Permit Exception (SPE) to certain provisions of the City of Palmetto's Code regarding the prohibition of and abatement of noise disturbances on private and public properties. The SPE is sought for:

1. DESCRIPTION OF ACTIVITY/EVENT FOR WHICH SPE IS REQUESTED:

CAR SHOW with DJ, LIVE BAND & OTHER
FAMILY ENTERTAINMENT

2. ESTIMATED ATTENDANCE: 600

3. PROPOSED HOURS FOR NOISE EXCEPTION PERMIT:

From 5pm To 10pm

4. STATEMENT OF GENERAL COMMUNITY IMPORTANCE OR BENEFIT:

ONLY COMMUNITY FUNDRAISER WHICH IS HELD MONTHLY & PROVIDES FREE ENTERTAINMENT FOR THE FAMILY.

5. IDENTIFY PROPOSED EFFECTIVE MITIGATION MECHANISMS:

BAND & DJ LOCATED CENTRALLY IN AREA AWAY FROM ROADS & RESIDENCES.

6. ANY ALTERNATIVE LOCATIONS FOR EVENT/ACTIVITY:

5TH ST WEST WAS USED PREVIOUSLY

7. NAME AND NUMBER OF RESPONSIBLE PARTY TO BE CONTACTED DURING EVENT/ACTIVITY:

SLICK 941 - 773 - 2895
JANE 941 - 286 - 4753

I AM AWARE THAT in determining whether or not an SPE shall be issued, the City Commission shall, at a minimum, consider the nature of the event; its possible adverse effects; its importance to the general community and potential benefit the event may have upon the City and the general public; the number of participants at the event; the time of the event; proposed effective mitigation mechanisms; and the availability of alternative locations. Review of a denial of an SPE shall be to the Circuit Court in and for Manatee County and must be filed within thirty (30) days of the date of the City Commission decision relating to the SPE. Review shall be based solely upon the record generated before the City Commission. The burden is upon the applicant to establish by substantial, competent evidence that the activity for which the SPE is sought has the means to effectively mitigate potential adverse effects and impacts upon surrounding property owners and residents.

Internal Use Only
Date Received:
2/2/11
[Signature]

[Signature] 02/02/11
Applicant

CITY COMMISSION APPROVAL: _____