

**TAB 2**

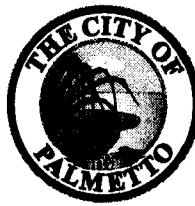

**SPECIAL FUNCTION PERMIT APPLICATION**

EVENT NAME: Vintage Wheels Car & Truck Show  
APPLICANT: Art Engelhard  
ADDRESS: 5306 7th Ave Dr W Bradenton  
CONTACT: Art Engelhard or Donna Green

EVENT DATE: 2-6-12  
EVENT TIME: 8-3  
PHONE: 941 792-1819  
PHONE: 941 748-2767

DETAILS OF FUNCTION: LOCATION, PARADE ROUTE, ETC.: CAR & TRUCK SHOW  
at LAMB PARK 10th Ave Blocked at 6th & 7th St.

ANTICIPATED ATTENDANCE: 400 People

**CITY SERVICES REQUIRED:**

POLICE: Streets Blocked:  Traffic Control: \_\_\_\_\_ Security: \_\_\_\_\_ Other: \_\_\_\_\_  
PUBLIC WORKS: Barricades:  Clean-up: \_\_\_\_\_ Set-up: \_\_\_\_\_ Other: \_\_\_\_\_

*If a temporary restroom is utilized for a period greater than five (5) days, a Temporary Use Permit is required. Application is available at City Hall.*

TEMPORARY RESTROOM FACILITIES: # of units: \_\_\_\_\_ # of days: \_\_\_\_\_  
Proposed location(s): \_\_\_\_\_

**INSURANCE REQUIREMENT:** Insurance naming the City of Palmetto as an "Additional Insured" must be provided to the City Clerk ten (10) days prior to any event that is part of the Special Function Permit.

Please review Exhibit A for insurance coverage requirements. Insurance may also be obtained by event sponsors through personal or commercial insurance policies. If it is necessary to purchase an insurance policy for an event, please refer to Exhibit B, and follow the directions to obtain a quote or purchase a policy.

The Special Function Permit Application must be submitted to City Clerk's office at least 30 days prior to the event.

**SALE OR CONSUMPTION OF ALCOHOLIC BEVERAGES ON CITY PROPERTY IS STRICTLY PROHIBITED.**

If your event will include the use of loudspeakers, you may be required to apply for a Special Permit Exception to the City's Noise Ordinance (see Chapter 5-Amusements, of the City of Palmetto Code of Ordinances).

Special Function Permit Application  
Page 2

EVENT: Vintage Wheels Car & Truck Show

Event Date: 2-6-12

I HAVE READ AND UNDERSTAND THE ABOVE SPECIAL FUNCTION PERMIT APPLICATION CONDITIONS.

Arthen W. Engelhard  
Permittee

CITY APPROVAL:

City Clerk

[Signature]

Date 12/8/11

Public Works Director

[Signature]

Date 12/8/11

Police Department

\_\_\_\_\_

Date \_\_\_\_\_

North River Fire

\_\_\_\_\_

Date \_\_\_\_\_

APPROVED BY COMMISSION: \_\_\_\_\_

Date \_\_\_\_\_

Internal use only  
Date Received: 12/5/11  
By: [Signature]

**Special Function Permit Application**  
**Page 2**

EVENT: Vintage Wheels Car & Truck Show

Event Date: 2-6-12

I HAVE READ AND UNDERSTAND THE ABOVE SPECIAL FUNCTION PERMIT APPLICATION CONDITIONS.

Arthur W. Engelhard  
Permittee

---

**CITY APPROVAL:**

City Clerk \_\_\_\_\_ Date \_\_\_\_\_

Public Works Director \_\_\_\_\_ Date \_\_\_\_\_

Police Department Charles R. Wells \_\_\_\_\_ Date 12-9-11

North River Fire \_\_\_\_\_ Date \_\_\_\_\_

APPROVED BY COMMISSION: \_\_\_\_\_ Date \_\_\_\_\_

Internal use only Date Received: _____ By: _____
--

**Special Function Permit Application**  
**Page 2**

EVENT: Vintage Wheels Car & Truck Show

Event Date: 2-6-12

I HAVE READ AND UNDERSTAND THE ABOVE SPECIAL FUNCTION PERMIT APPLICATION CONDITIONS.

Arthur W. Engelhard  
Permittee

**CITY APPROVAL:**

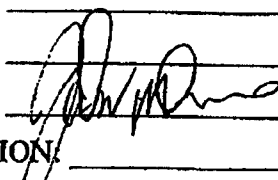
City Clerk	_____	Date	_____
Public Works Director	_____	Date	_____
Police Department	_____	Date	_____
North River Fire	<u></u>	Date	<u>12/7/11</u>
APPROVED BY COMMISSION:	_____	Date	_____

Internal use only  
Date Received: \_\_\_\_\_  
By: \_\_\_\_\_

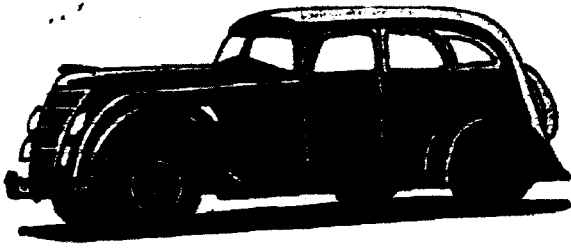

# 22nd Annual Vintage Wheels

## Car & Truck Show

50/50 Proceeds to  
Boys and Girls Clubs

Manatee County Region  
A.A.C.A

When .. **Sunday, February 6, 2011**

Where .. Lamb Park, 10th Ave & 7th Street, Palmetto, FL.

Time .. 8:00 am to 3:00 pm Judging starts at Noon

Registration closes at 11:30 am.



**Top 50 Trophies for Cars 20 years & Older 100 Dash Plaques**

### Please support our sponsors

<b>A&amp;A Auto Recycling</b>	5507 9th St. E. Bradenton	<b>Julian Ortiz</b>	941-751-2690
<b>Baker's Paint Body</b>	903 3rd Ave W Palmetto	<b>Billy Baker</b>	941-722-1692
<b>Bill Lee Race Cars</b>	4706 US Hwy 41 Palmetto	<b>Bill Lee</b>	941-729-6000
<b>J. C. Taylor Auto Insurance</b>	320 S. 69th St. Upper Darby, PA		800-345-8290
<b>Slick's Custom Automotive</b>	923 5th St. W., Palmetto		941-776-7298
<b>USA Fence</b>	1209 44th Ave E Bradenton		941-745-8727
<b>Wilde Lexus of Sarasota</b>	4883 Clark Rd Sarasota		941-924-3040

Vintage Wheels Member Cars will not be judged.  
Judges Decisions are final.  
"For Sale" signs permitted on show cars.  
No Alcoholic Beverages ... No Loud Music  
Fire Extinguishers required in show cars

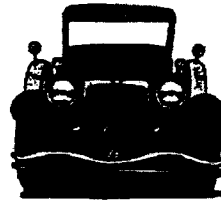

**Food & Parts  
Vendors Welcome !**

Pre-Registration Form All A.A.C.A First Junior, Senior, & HPOF have to be Pre-Registered by **January 15, 2011**

**INQUIRES:** Phone **(941) 748-2767** Email BGreenDonna@aol.com OR **(941)749-5799**

Send Completed Form for Pre-Registration to: **Vintage Wheels, P.O. Box 741, Bradenton, Florida 34206-0741**

Name: \_\_\_\_\_ 1st Vehicle Make: \_\_\_\_\_ Style: \_\_\_\_\_ Year: \_\_\_\_\_

Address: \_\_\_\_\_ 2nd Vehicle Make \_\_\_\_\_ Style: \_\_\_\_\_ Year: \_\_\_\_\_

City: \_\_\_\_\_ State: \_\_\_\_\_ Zip: \_\_\_\_\_ Phone: \_\_\_\_\_

**Fees:** Pre-Registered: \$10 \_\_\_\_\_  
 2nd Car..... \$10 \_\_\_\_\_  
 At the Gate.... \$15 \_\_\_\_\_  
 Food Vender.... \$25 \_\_\_\_\_  
 Other Vendors.. \$15 \_\_\_\_\_

I agree to abide by all rules of the show and understand that I am responsible for my car and merchandise. I agree to release from all liability Vintage Wheels of Manatee County Region A.A.C.A. and the City of Palmetto, from any damage, injury, lost or stolen merchandise from this event.

**SIGNATURE:** \_\_\_\_\_

(All Vintage Wheel Members must still fill out & sign this form)



# CERTIFICATE OF LIABILITY INSURANCE

DATE (MM/DD/YYYY)  
11/1/11 1d

THIS CERTIFICATE IS ISSUED AS A MATTER OF INFORMATION ONLY AND CONFERS NO RIGHTS UPON THE CERTIFICATE HOLDER. THIS CERTIFICATE DOES NOT AFFIRMATIVELY OR NEGATIVELY AMEND, EXTEND OR ALTER THE COVERAGE AFFORDED BY THE POLICIES BELOW. THIS CERTIFICATE OF INSURANCE DOES NOT CONSTITUTE A CONTRACT BETWEEN THE ISSUING INSURER(S), AUTHORIZED REPRESENTATIVE OR PRODUCER, AND THE CERTIFICATE HOLDER.

IMPORTANT: If the certificate holder is an ADDITIONAL INSURED, the policy(ies) must be endorsed. If SUBROGATION IS WAIVED, subject to the terms and conditions of the policy, certain policies may require an endorsement. A statement on this certificate does not confer rights to the certificate holder in lieu of such endorsement(s).

**PRODUCER**  
J.C. Taylor, Inc.  
320 S. 69th St.  
Upper Darby, Pa. 19082

**CONTACT NAME:** Loretta Dearing  
**PHONE (A/C No, Ext):** 1-800-272-6784 **FAX (A/C No):**  
**E-MAIL ADDRESS:**  
**INSURER(S) AFFORDING COVERAGE**  
**INSURER A:** Assurance Co. of Amer. **NAIC #**  
**INSURER B:**  
**INSURER C:**  
**INSURER D:**  
**INSURER E:**  
**INSURER F:**

**INSURED**  
Antique Automobile Club of America  
& all its Regions & Chapters  
501 West Governor Rd.  
Hershey, Pa. 17033

**NOV - 3 2011**

**COVERAGES** **CERTIFICATE NUMBER:** **REVISION NUMBER:**

THIS IS TO CERTIFY THAT THE POLICIES OF INSURANCE LISTED BELOW HAVE BEEN ISSUED TO THE INSURED NAMED ABOVE FOR THE POLICY PERIOD INDICATED. NOTWITHSTANDING ANY REQUIREMENT, TERM OR CONDITION OF ANY CONTRACT OR OTHER DOCUMENT WITH RESPECT TO WHICH THIS CERTIFICATE MAY BE ISSUED OR MAY PERTAIN, THE INSURANCE AFFORDED BY THE POLICIES DESCRIBED HEREIN IS SUBJECT TO ALL THE TERMS, EXCLUSIONS AND CONDITIONS OF SUCH POLICIES. LIMITS SHOWN MAY HAVE BEEN REDUCED BY PAID CLAIMS.

INSR LTR	TYPE OF INSURANCE	ADDL SUBR INSR WVD	POLICY NUMBER	POLICY EFF (MM/DD/YYYY)	POLICY EXP (MM/DD/YYYY)	LIMITS
A	<input checked="" type="checkbox"/> GENERAL LIABILITY <input checked="" type="checkbox"/> COMMERCIAL GENERAL LIABILITY <input type="checkbox"/> CLAIMS-MADE <input checked="" type="checkbox"/> OCCUR GEN'L AGGREGATE LIMIT APPLIES PER: <input checked="" type="checkbox"/> POLICY <input type="checkbox"/> PROJECT <input type="checkbox"/> LOC		PPS40543267	7/1/11	7/1/12	EACH OCCURRENCE \$ 1,000,000. DAMAGE TO RENTED PREMISES (Ea occurrence) \$ 1,000,000. MED EXP (Any one person) \$ 10,000. PERSONAL & ADV INJURY \$ 1,000,000. GENERAL AGGREGATE \$ 2,000,000. PRODUCTS - COM/OP AGG \$ 2,000,000.
A	AUTOMOBILE LIABILITY <input type="checkbox"/> ANY AUTO <input checked="" type="checkbox"/> ALL OWNED AUTOS <input checked="" type="checkbox"/> HIRED AUTOS <input type="checkbox"/> SCHEDULED AUTOS <input checked="" type="checkbox"/> NON-OWNED AUTOS		PPS40543267	7/1/11	7/1/12	COMBINED SINGLE LIMIT (Ea accident) \$ 1,000,000. BODILY INJURY (Per person) \$ BODILY INJURY (Per accident) \$ PROPERTY DAMAGE (Per accident) \$
A	<input checked="" type="checkbox"/> UMBRELLA LIAB <input checked="" type="checkbox"/> EXCESS LIAB <input checked="" type="checkbox"/> OCCUR <input type="checkbox"/> CLAIMS-MADE DED RETENTION \$		PPS40543267	7/1/11	7/1/12	EACH OCCURRENCE \$ 5,000,000. AGGREGATE \$ 5,000,000.
	WORKERS COMPENSATION AND EMPLOYERS' LIABILITY ANY PROPRIETOR/PARTNER/EXECUTIVE OFFICER/MEMBER EXCLUDED? (Mandatory in NH) If yes, describe under DESCRIPTION OF OPERATIONS below	N/A				E.L. EACH ACCIDENT \$ E.L. DISEASE - EA EMPLOYEE \$ E.L. DISEASE - POLICY LIMIT \$

**DESCRIPTION OF OPERATIONS / LOCATIONS / VEHICLES (Attach ACORD 101, Additional Remarks Schedule, if more space is required)**

Vintage Wheels of Manatee County Region      23rd Annual Car Show & Swap Meet      Feb. 5, 2012      Lamb Park 10th Ave. & 7th St. Palmetto, FL

**CERTIFICATE HOLDER**  
City of Palmetto, FL

**CANCELLATION**  
SHOULD ANY OF THE ABOVE DESCRIBED POLICIES BE CANCELLED BEFORE THE EXPIRATION DATE THEREOF, NOTICE WILL BE DELIVERED IN ACCORDANCE WITH THE POLICY PROVISIONS.

AUTHORIZED REPRESENTATIVE  
*Thomas J. Meakin*