

TAB 16

11TH AVENUE WEST

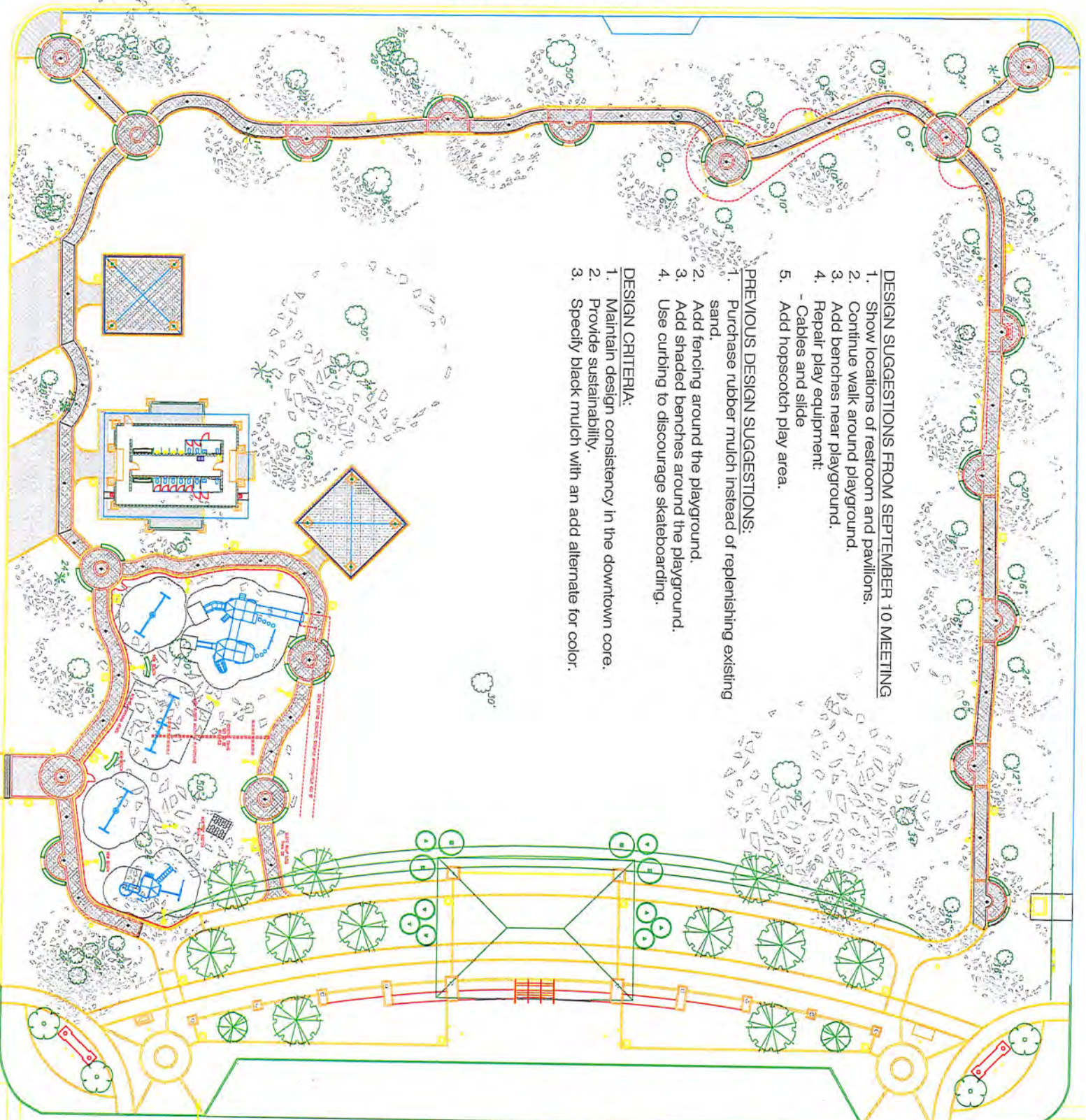

DESIGN SUGGESTIONS FROM SEPTEMBER 10 MEETING

1. Show locations of restroom and pavilions.
2. Continue walk around playground.
3. Add benches near playground.
4. Repair play equipment:
 - Cables and slide
5. Add hopscotch play area.

PREVIOUS DESIGN SUGGESTIONS:

1. Purchase rubber mulch instead of replenishing existing sand.
2. Add fencing around the playground.
3. Add shaded benches around the playground.
4. Use curbing to discourage skateboarding.

DESIGN CRITERIA:

1. Maintain design consistency in the downtown core.
2. Provide sustainability.
3. Specify black mulch with an add alternate for color.

10TH AVENUE WEST



PRELIMINARY NOT FOR CONSTRUCTION

SITE PLAN

SHEET NO. A-100	PROJECT NO. 1208	DATE 06/27/2012
--------------------	---------------------	--------------------

SUTTON PARK
RESTROOMS
PALMETTO, FL

Moore Design
ARCHITECTURE - INTERIOR DESIGN
Architect: Jon L. Moore, AIA AR0012675
Phone 941.729.1229 Fax 941.729.5979
706 Riverside Drive Palmetto, FL 34221
Copyright Moore 2 Design, LLC. All Rights Reserved.

NO.	DATE	REVISION DESCRIPTION
1	07.11.12	ISSUE DATE
2	08.08.12	DESIGN UPDATE
3	08.30.12	DESIGN UPDATE
4	08.17.12	DESIGN UPDATE
5	08.19.12	DESIGN UPDATE
..		