

TAB 1

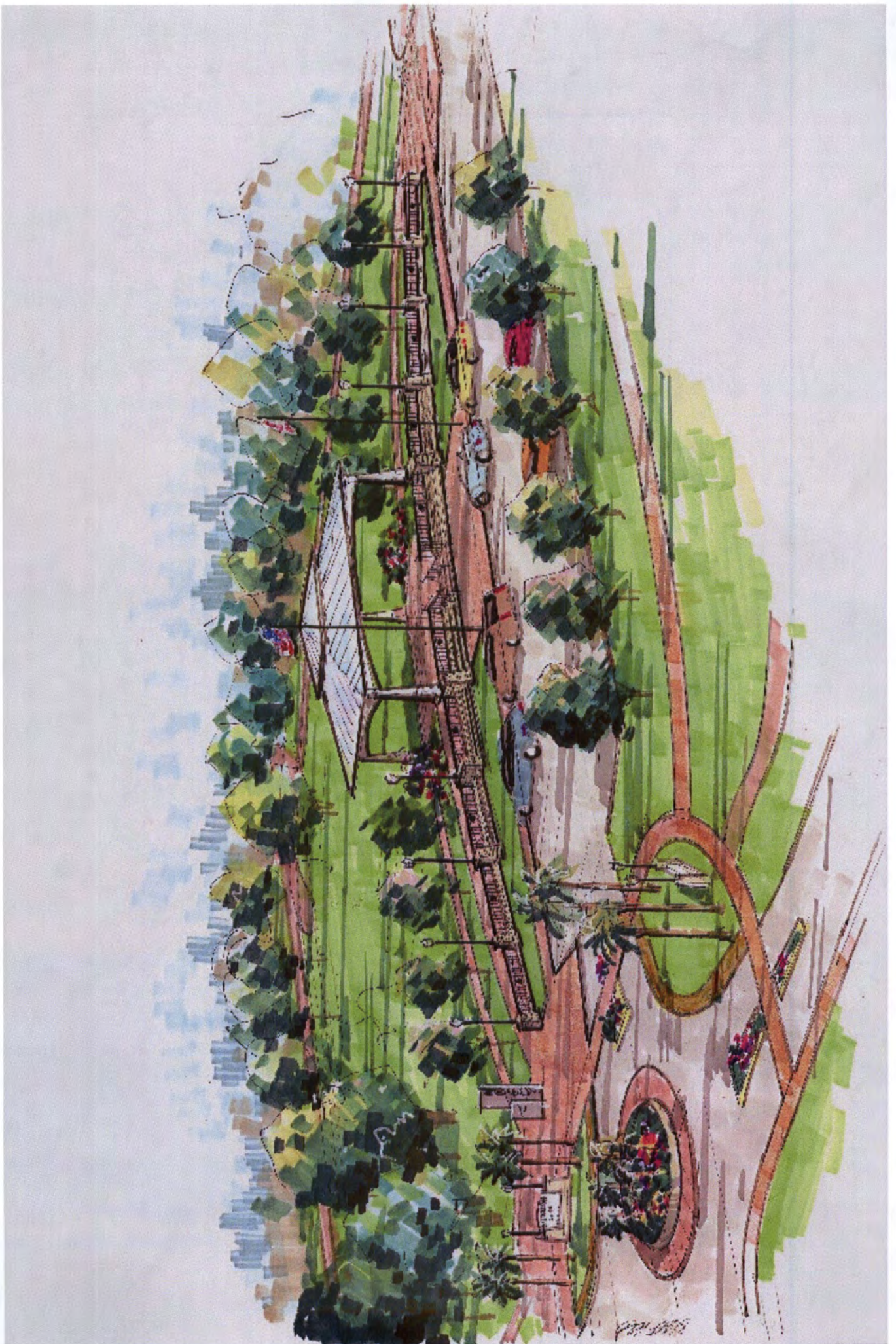

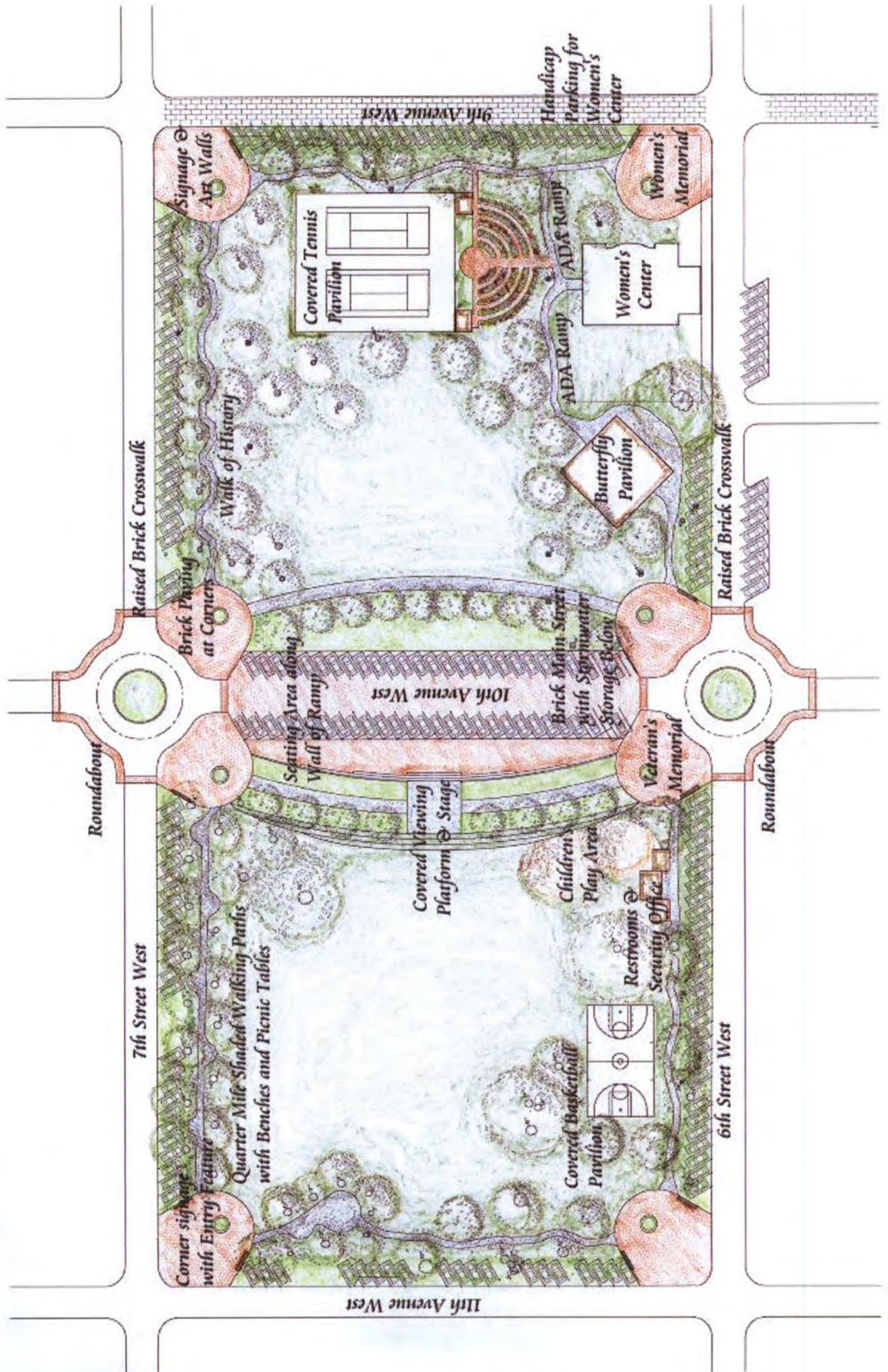

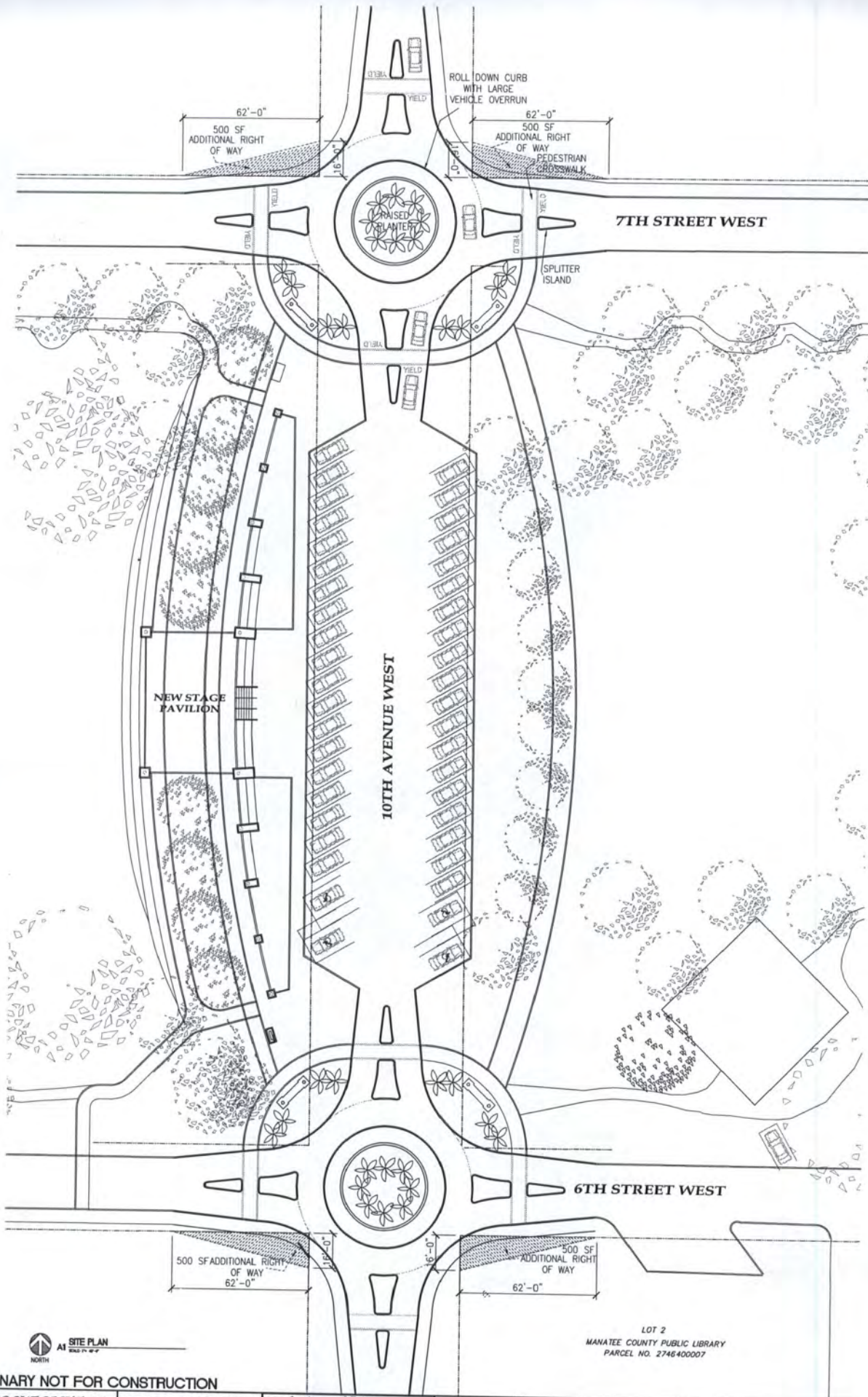

PRELIMINARY NOT FOR CONSTRUCTION

ROUNDBOUT RIGHT OF WAY		
SHEET NO. R-2	PROJECT NO. 1105	DATE 05/12/2011

SUTTON AND LAMB PARKS
PALMETTO, FL

Moore²Design
ARCHITECTURE - INTERIOR DESIGN
Architect: Jan L. Moore, AIA AR26001330
Phone 941.729.1229 Fax 941.729.5979
706 Riverstone Drive Palmetto, FL 34221
COPYRIGHT MOORE 2 DESIGN, LLC. ALL RIGHTS RESERVED.

NO.	DATE	REVISION DESCRIPTION
1	02.06.11	ISSUE DATE
2	01.02.12	EASEMENT UPDATE
..		
..		
..		
..		